

Proposed Side Elevation

1

1:100



Proposed Rear Elevation

1:100

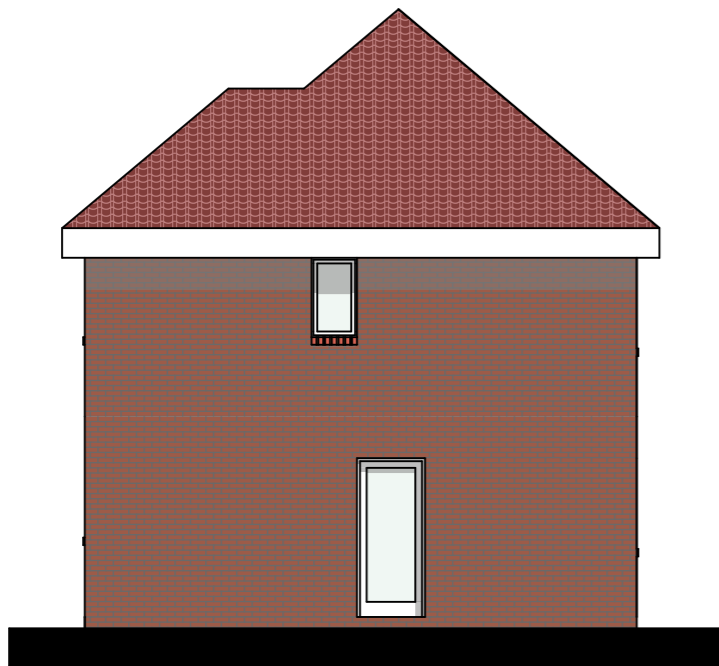

Proposed Side Elevation

2

1:100

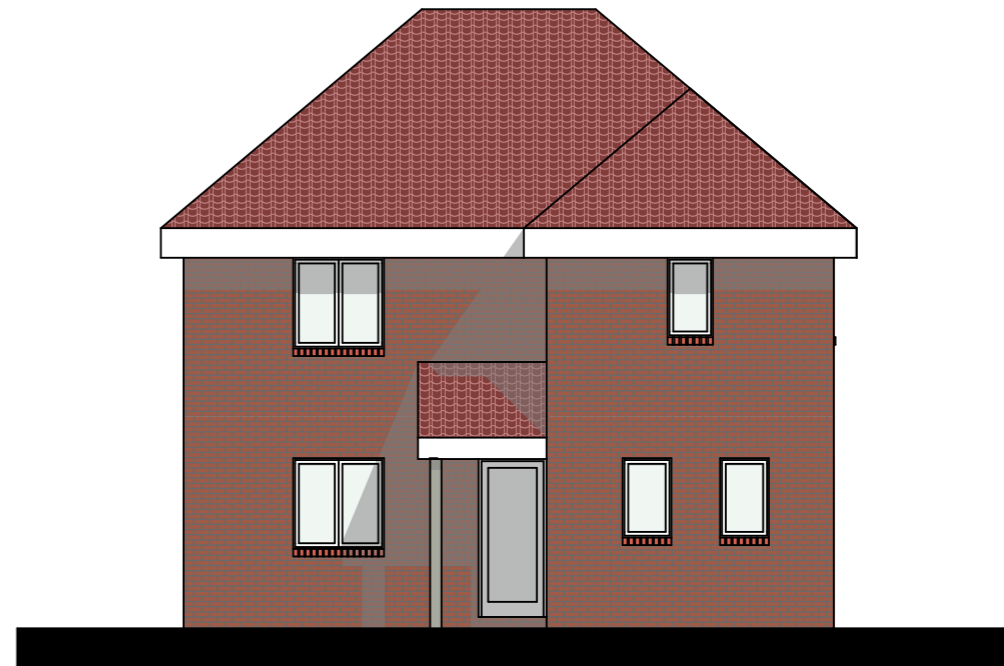

Proposed Front Elevation

1:100



1:100



Proposed Unit on land to side of
1 Hastings Rd, Poole BH17 7JD

Drawing:
Proposed
Elevations

DWG number:
4324/11

Scale: @A3
1:100

Revision:

Drawn by:
L. Evans

Checked by:
Brian Nicholls

Note: The contents of this drawing are copyright,
and must not be copied or reproduced in any way.

**Brian Nicholls Architects
Ltd Architecture Planning
Design and Development
Consultant**