

This drawing is copyright and the property of Williams Lester Architects. It may not be copied, reproduced or altered in any way without their written authority.

Do not scale from this drawing, work to figured dimensions. All dimensions to be checked on site and any discrepancies reported to the Architect immediately.

REVISION NOTES		
REV.	DESCRIPTION	DATE
A	En-suites between Bed 2 / bed 3 layout revised.	13.08.21
B	Foul and surface water layout indicated and 900mm x 750mm access to wc in bathroom indicated + internal doors widths indicated.	13.09.23
C	Suggested decking layout indicated.	13.09.27
D	Garage width reduced as requested by client.	13.12.23
E	Garage and sliding door amended	14.01.10
F	Entrance amended	14.01.23

Roof Plan

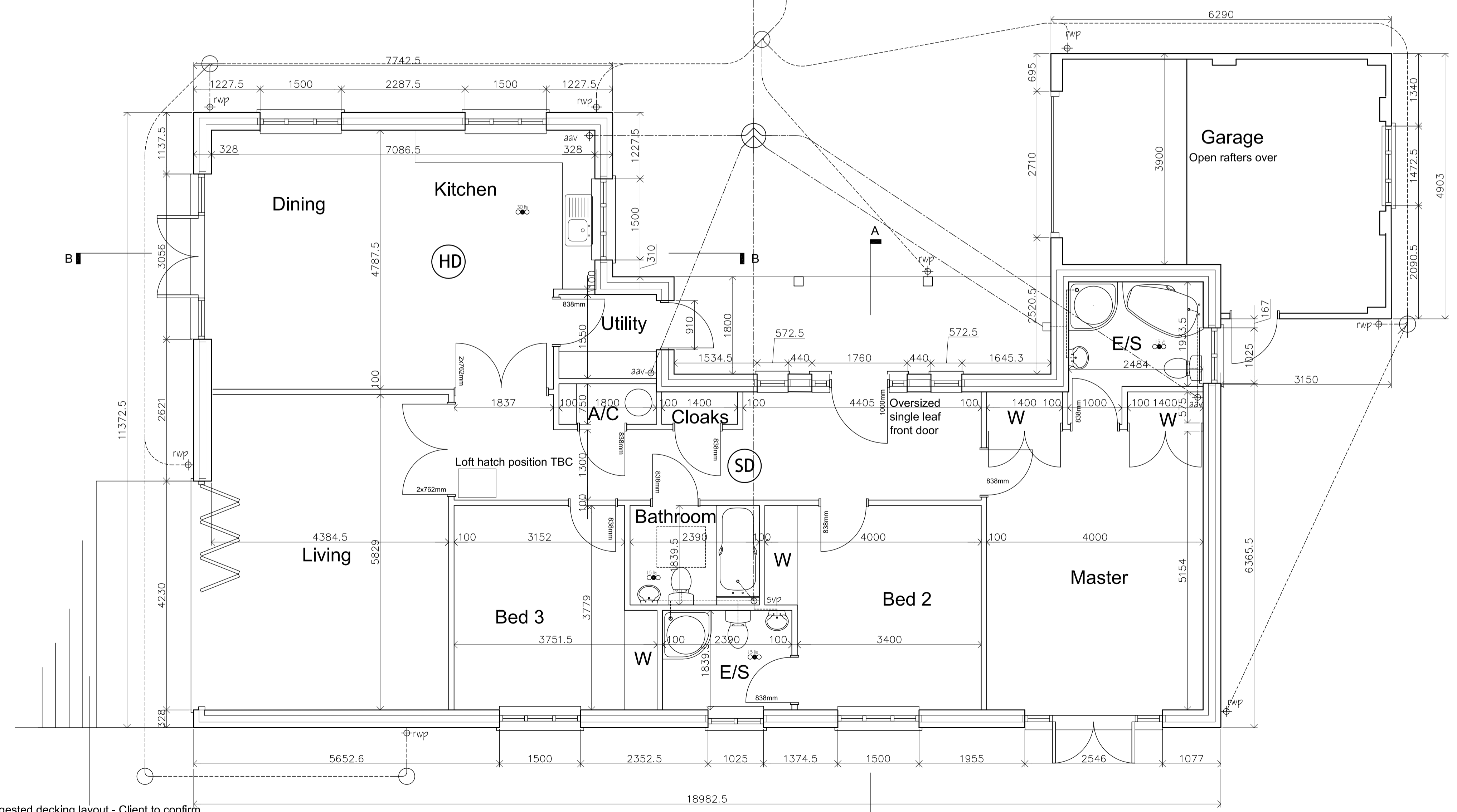
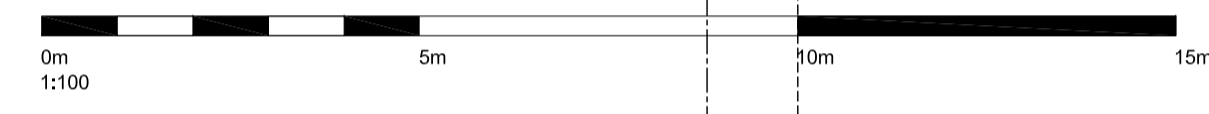
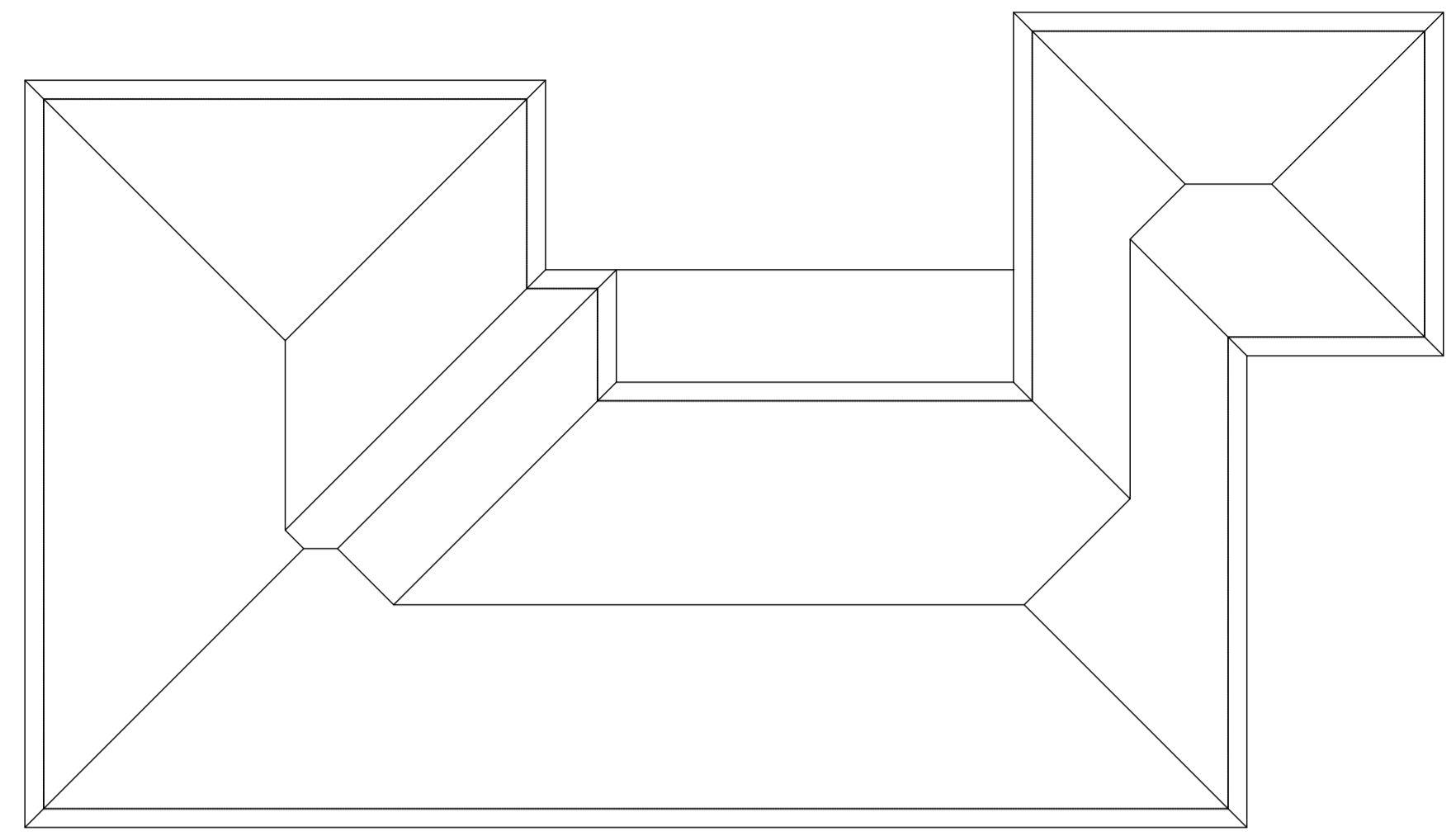

Floor Plan

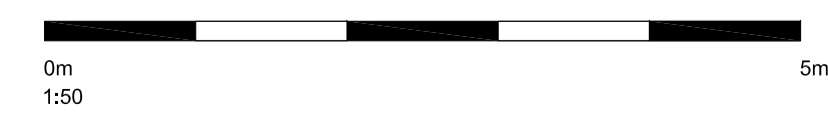

Suggested decking layout - Client to confirm approval or alternative arrangement to avoid drop to external ground level exceeds 600mm.

Drawing Status

BUILDING REGS

WILLIAMS LESTER
CHARTERED ARCHITECTS

2 Pullman Business Park, Pullman Way, Ringwood, BH24 1EX
www.williamslester.com mail@williamslester.com 01425 485234

Client
Mr Colin White

Project
**Proposed Bungalow
Land rear of 155 and
157 York Road
Broadstone Poole**

Title
Proposed Plans

Scale 1:50/1:100 @ A1 Date 08/2013
Drawn DO Checked MS
Drawing No. 4810-BR-200 Revision F